

THE ROSLIN BEACH HOTEL

THORPE ESPLANADE, THORPE BAY,
ESSEX, SS1 3BG

Do not scale this drawing. Work to figured dimensions only. This drawing is copyright of APS Designs and should only be reproduced with their express permission. Check all dimensions on site. Any discrepancies should be reported to APS Designs prior to commencement.

KEY:

- Rooms to be lost under new application
- Rooms converted after last application
- Existing rooms

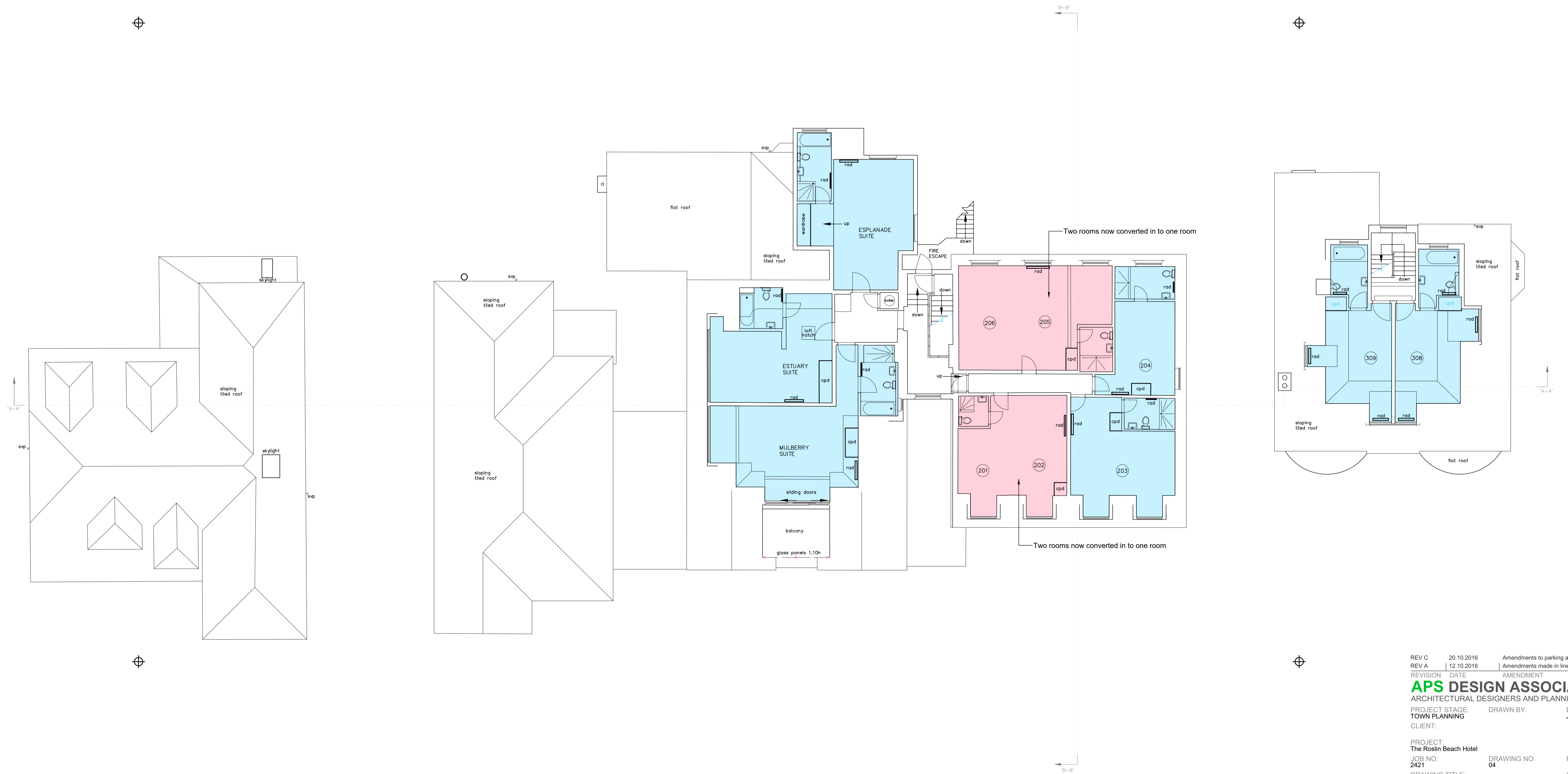

REV C	20.10.2016	Amendments to parking and floor plans
REV A	12.10.2016	Amendments made in line with email received 10.10.2016
REVISION	DATE	AMENDMENT

APS DESIGN ASSOCIATES LTD
ARCHITECTURAL DESIGNERS AND PLANNING CONSULTANTS

PROJECT STAGE: TOWN PLANNING DRAWN BY: DATE: June 2016

CLIENT:

PROJECT: The Roslin Beach Hotel

JOB NO: 2421 DRAWING NO: 04 REVISION:

SCALE: 1:100 @ A1

The Design Studio
1 Cambridge Road (Rear)
Nelson Street
Southend-On-Sea
Essex
SS1 1ET

Tel: 01702 469 769 - 01702 337328
Email: admin@apsdesignsuk.com
designteam@apsdesignsuk.com
planning@apsdesignsuk.com
Website: www.apsdesignsuk.com